

MAJOR PROJECTS

Survey Projects

Project : Topographic Survey & Underground Services for Survey and Engineering Drafting Services.
Client : Mezyad G Al-Ghanim Contracting Establishment.
Owner : Joint Operations, Wafra.



Static Network

Project : Survey and Establishment of VRS Network within the State of Kuwait.
Client : Kuwait Municipality.
Owner : Kuwait Municipality.

Project : Calibration and Verticality Survey of Storage Tanks.
Client : Kuwait National Petroleum Company.
Contact : Eng. Haider Husain Abdulla Atash.
Owner : Kuwait National Petroleum Company, Shuaiba Refinery.

Project : In line inspection Services for underground pipeline and Establishment of above ground markers.
Client : T D Williamson Middle East.
Contact : Mr. Solomon Koshy.
Owner : Kuwait Oil Company.

Project : Topographic Survey and Volumetric Survey for Remediation of Contaminated Soil in South and East Kuwait.
Client : GS Engineering & Construction Corporation.
Owner : Kuwait Oil Company.



Asset Survey

Project : Topographic Survey, Underground Services, Slit Trenching and Geotechnical Investigation for New Local Marketing Depot at Al Matla MAA / SHU Refinery and Matla Depot.
Client : AMEC.
Owner : Kuwait National Petroleum Company.

MAJOR PROJECTS

Survey Projects



Project : **Topographic Survey, Underground Services, Slit Trenching and Geotechnical Investigation for Replacement of 14, No' s old Substation, MAA Refinery.**

Client : **AMEC.**

Owner : **Kuwait National Petroleum Company.**

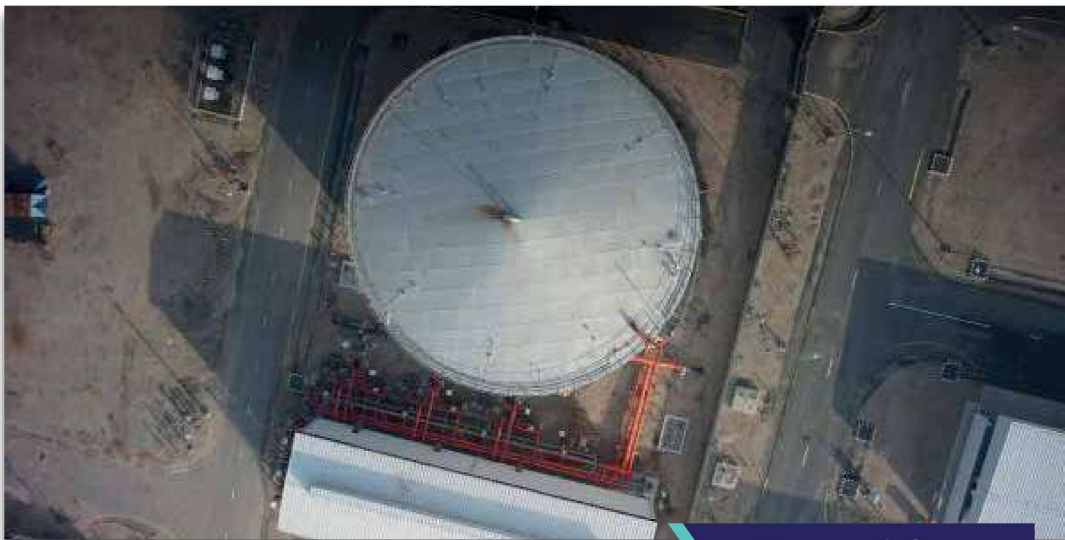

Topographic Survey

MAJOR PROJECTS

Survey Projects

Project : **Topographic Survey, Underground Services and Slit Trenching for Front End Engineering Design (FEED) for 5th Gas Train Project, MAA Refinery.**
Client : **AMEC.**
Owner : **Kuwait National Petroleum Company.**

Project : **Topographic Survey and Field Verification for Preparation of a Consolidated Zoning Code and Zoning Regulations and Urban Planning.**
Client : **SSH.**
Owner : **Kuwait Municipality.**



Underground Utility Survey

Project : **Topographic Survey & Underground Survey Slit Trenching Services Offshore Geotechnical Investigation Onshore Geotechnical Investigation Bathymetric and Met-Ocean Survey For Revamp of Sulphur Handling Facilities Project, MAA Refinery, KNPC Al-Ahamdi.**
Client : **Daelim Industrial Co. Ltd.**
Owner : **Kuwait National Petroleum Company.**

Project : **Topographic Survey & Underground Survey Slit Trenching Services Fluid Catalytic Cracker (F CC) Project, MAA Refinery, KNPC Al- Ahamdi.**
Client : **Daelim Industrial Co. Ltd.**
Owner : **Foster Wheeler, KNPC.**

Project : **Enigneering Survey Services - Symphony Hotel Complex.**
Client : **Emirates Dutch Star Engineering L.L.C.**

MAJOR PROJECTS

Survey Projects

Project : Kuwaity commander base at Jahra.
Client : Hally Trading & Contracting Corp.

Project : Ministry of Electricity and Water Cable Laying and Civil Works for 132kV XLPE Cables Route Survey Works and As-Built Drawings ESTABLISHMENT OF SURVEY CONTROL NETWORK AND TOPOGRAPHIC SURVEY: PHASE 1.
Client : Consolidated Contractors Company (Kuwait) WLL.

Project : Engineering Survey Services - Alignment Survey Inside KNPC Mina Abdullah Refinery.
Client : Kuwait National Petroleum Company (KNPC) & O&G Engineering.

Project : Laser Scan Survey-Manpower.
Client : BCL - Dubai.



MAJOR PROJECTS

Geotechnical Investigation

- Project** : Geotechnical Investigation Services on the sites of Package 2 and Package 3 of the New Refinery Project at Al-Zour in Kuwait, prior to the construction of storage tanks in the two areas.
- Client** : WINTECO Corporation.
- Owner** : Kuwait National Petroleum Company.



- Project** : Geotechnical Investigation Services at Zone-1 of the Site for Construction of Low cost houses at Salmi.
- Client** : WINTECO Corporation.
- Owner** : Public Authority for Housing Welfare (PAHW).

- Project** : Geotechnical Investigation and Excavation of Slit Trenches as Consultancy Services for the supply of Gas Oil from the Shuaiba Tank Farm in Mina Abdulla Refinery (MAB) to the Ministry of Electricity and Water pipelines and pumping facilities for the Refineries at Mina Al-Ahmadi Refinery (MAA).



- Client** : Amec Foster Wheeler K.
- Owner** : Kuwait National Petroleum Company (KNPC) & O&G Engineering.

- Project** : Geotechnical Investigation Services on the site of Upgrading of Existing Export Facilities at North Tank Farm (NTF) and South Tank Farm (STF) at KOC area, Kuwait, prior to the construction of upgradation works in the two areas.
- Client** : Arabi Eneritech.
- Owner** : Kuwait National Petroleum Company (KNPC) & O&G Engineering.

